

1309 24TH AVE, HOLLYWOOD, FL, 33020

<https://igorpresman.com>

1309 24th Ave,  
Hollywood, FL,  
33020

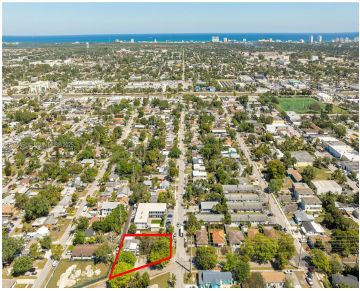
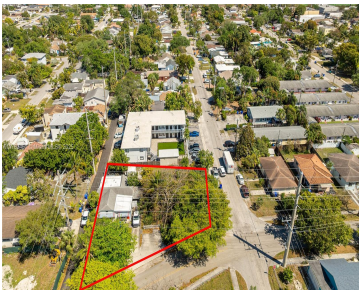

Great Development Opportunity! 14,518 SQFT Corner lot, ZONED DH-1 – Dixie Highway Low Intensity Multi-Family District. This property allows for up to 6,0000 SQFT of buildable area – 5 Town Houses – 2BR+Den/2.5BA each OR approximately 11,000 SQFT of buildable area – 16 units 3-story building. Architectural Plans are ready for PACO presentation (see attachments). [...]

- Land/Boat Docks
- Residential
- Active



## Building Details

NewConstructionYN: No

Building Name: HOLLYWOOD PARK

## Amenities & Features



**Waterfront available:** No

**AttachedGarageYN:** No

**PoolPrivateYN:** No

**GarageYN:** No

**CoolingYN:** No

**FireplaceYN:** No

