

1417 22ND ST, WILTON MANORS, FL, 33305

https://igorpresman.com

1417 22nd St,
Wilton Manors, FL,
33305

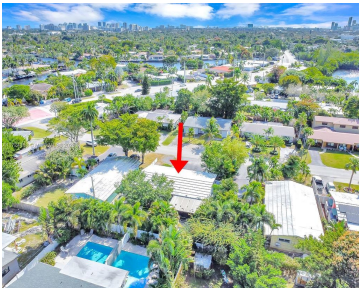
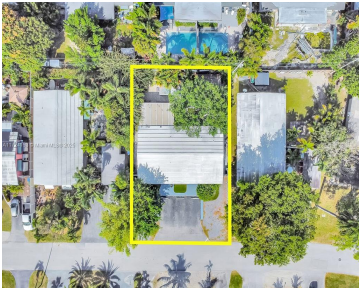

This is an incredible investment opportunity in the highly desirable area of Wilton Manors. Located in a prime spot, this property offers unbeatable proximity to key amenities, including Fort Lauderdale-Hollywood International Airport, a variety of parks, and an abundance of shopping and dining options. Its central location ensures strong demand from both residents and tenants. [...]

- Residential Income
- Triplex
- Active
- 1791 sq ft



Building Details

Cooling features: Ceiling Fan(s), Central Air, Other	ArchitecturalStyle: Attached, Other
NewConstructionYN: No	Building Name: EDGEWATER ESTATES 1ST ADD
Exterior material: CBS Construction	Roof: Other
Heating: Central, Other	





Amenities & Features

WindowFeatures: Blinds, Other Windows

GarageYN: No

CoolingYN: Yes

FireplaceYN: No

Waterfront available: No

AttachedGarageYN: No

PoolPrivateYN: No

