

169 AVE, MIAMI, FL, 33185

https://igorpresman.com

169 AVE, Miami, FL, 33185

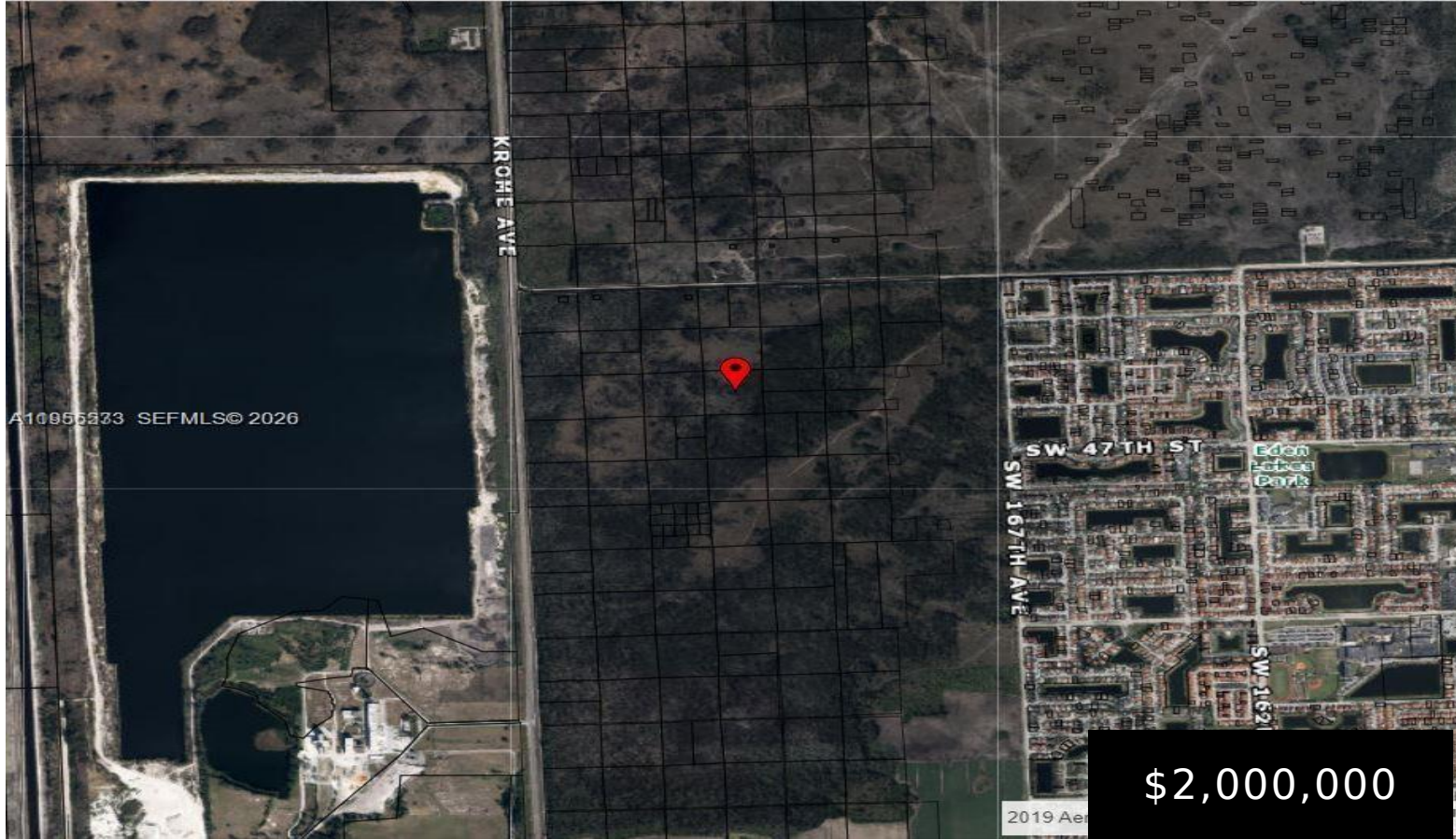

10 Acre parcel near SW 48 Street and 169 Avenue. East of Krome Avenue. There are adjacent lots also available for sale for a total of 25 adjacent acres.

- Commercial Land
- Active

## Building Details

NewConstructionYN: No

Building Name: MIAMI EVERGLADE LAND COMP

## Amenities & Features

Waterfront available: No

AttachedGarageYN: No

PoolPrivateYN: No

GarageYN: No

CoolingYN: No

FireplaceYN: No

