

1865 TAMARIND AVE, WEST PALM BEACH, FL, 33407

https://igorpresman.com

1865 Tamarind  
Ave, West Palm  
Beach, FL, 33407

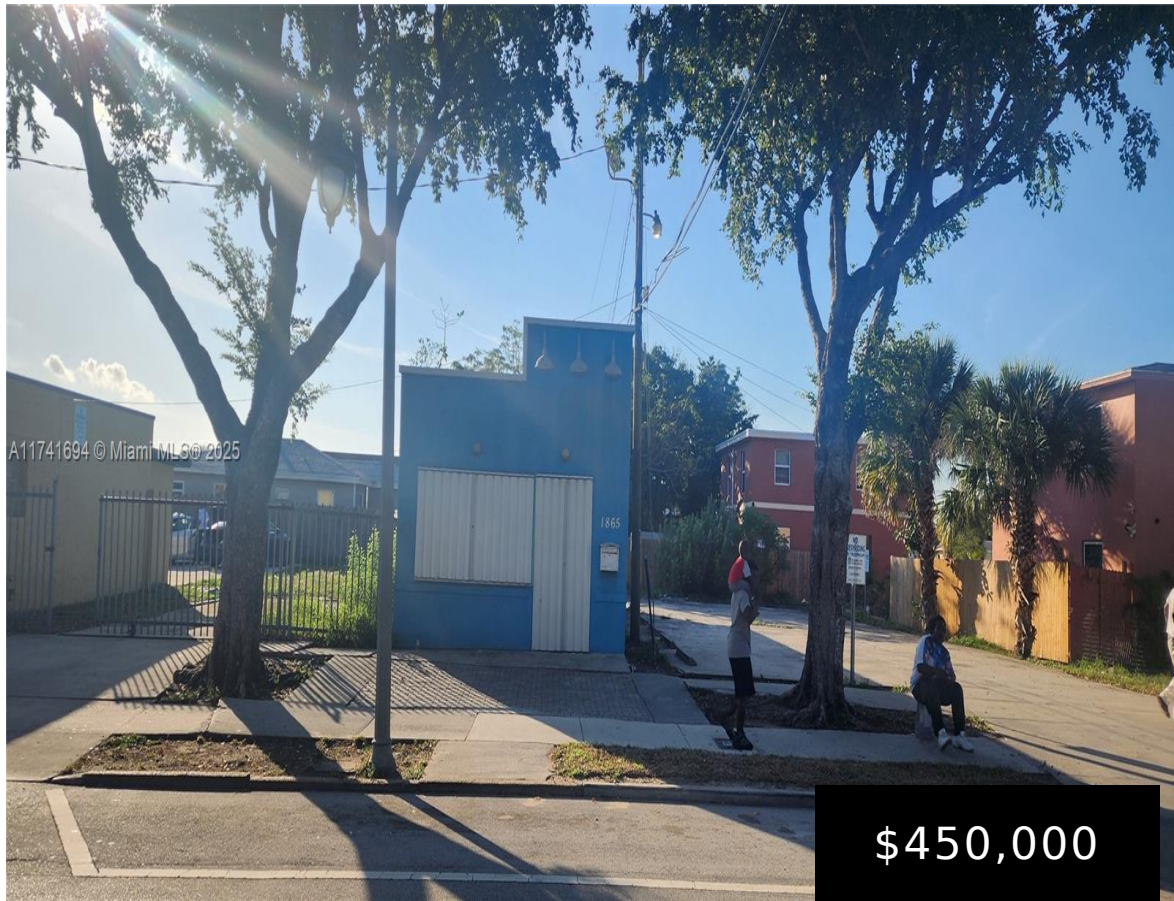

Single-standing retail building, more exactly a small space consisting of 906 sf situated on a 4,052 sf lot. Layout to be used as a small café with kitchen area, storage, restroom and sitting area. The property is being sold together with the lot next door 1181 N Tamarind.4050sft. New construction multifamily have and will continue [...]

- Commercial Sale
- Mixed Use
- Active



Building Details

NewConstructionYN: No  
Exterior material: CBS Construction

Building Name: 1865

Amenities & Features



**Waterfront available:** No

**AttachedGarageYN:** No

**PoolPrivateYN:** No

**GarageYN:** No

**CoolingYN:** No

**FireplaceYN:** No

