

1880 CONGRESS AVE, WEST PALM BEACH, FL, 33401

<https://igorpresman.com>

1880 Congress Ave,  
West Palm Beach,  
FL, 33401

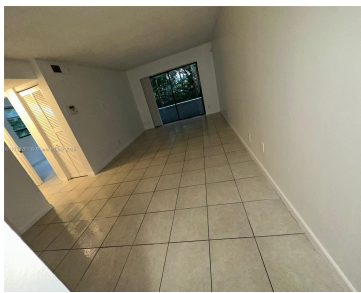

The property is conveniently situated near shopping centers, restaurants, and major highways (I-95). It's an ideal spot for commuters and those who enjoy easy access to amenities. Unit is 2 Bedroom, 1 Bathroom. Presidential Golfview Condominiums offers a community pool, proximity to great Supermarkets and Palm Beach Outlet Mall: Having popular stores nearby ads convenience [...]

- 2 beds
- 1 bath
- Residential Lease
- Condominium
- Active
- 850 sq ft



## Building Details

**Cooling features:** Central Air  
**Building Name:** PRESIDENTIAL GOLFVIEW CON  
**Parking:** 1 Space

**NewConstructionYN:** No  
**Heating:** Central





# Amenities & Features

**Features:** First Floor Entry  
**Waterfront available:** No  
**AttachedGarageYN:** No  
**PoolPrivateYN:** No

**PoolFeatures:** Community  
**GarageYN:** No  
**CoolingYN:** Yes  
**FireplaceYN:** No

