

1920 BAY DR, MIAMI BEACH, FL, 33141

<https://igorpresman.com>

1920 Bay Dr, Miami Beach, FL, 33141

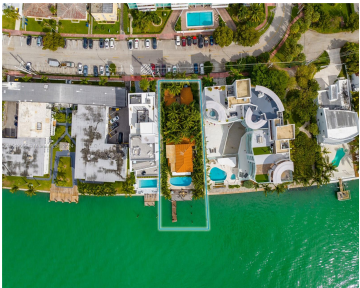
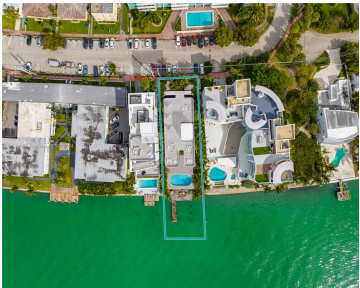

Presenting a rare chance to acquire a wide bay single-family home with breathtaking wide bay views. 8,850 SQ FT ft lot featuring 52 feet of water frontage on the wide bay, with downtown views. There are no fixed bridges to the ocean. ** Grandfathered Boat Dock Pilings** significantly enhance the value of this already attractive [...]

- Commercial Land
- Active



Building Details

NewConstructionYN: No **Building Name:** ISLE OF NORMANDY MIAMI VI

Amenities & Features



WindowFeatures: Clear Impact Glass, Complete Accordion Shutters

GarageYN: No

CoolingYN: No

FireplaceYN: No

Waterfront available: Yes

AttachedGarageYN: No

PoolPrivateYN: No

