

19572 60TH CT, HIALEAH, FL, 33015
https://igorpresman.com

19572 60th Ct,
Hialeah, FL, 33015

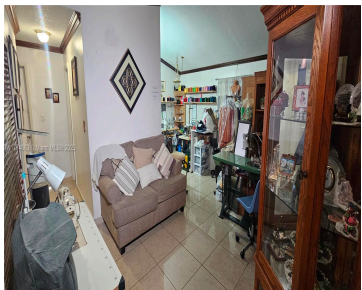

Perfect home for enjoying with family, ideally located with easy access to Florida's Turnpike, Palmetto Expressway (826), and I-75. This house features impact windows for added safety and energy efficiency, along with a central A/C system that's only two years old. The property offers a spacious, fully cemented backyard—perfect for gatherings and outdoor entertaining.

- 3 beds
- 2 baths
- Residential
- Single Family Residence
- Active
- 1745 sq ft



Building Details



Cooling features: Central Air

NewConstructionYN: No

Exterior material: Concrete Block Construction

Heating: Electric, Other

ArchitecturalStyle: Detached, Other

Building Name: COUNTRY LAKE MANORS
SEC 3

Roof: Shingle

Parking: Driveway

Amenities & Features

Features: Family Room, First Floor Entry, Florida Room

CommunityFeatures: Public Road, Sidewalks

GarageYN: Yes

CoolingYN: Yes

FireplaceYN: No

Amenities: Microwave, Refrigerator, Washer

Waterfront available: No

AttachedGarageYN: No

PoolPrivateYN: No

