

2125 14TH AVE, WILTON MANORS, FL, 33305

<https://igorpresman.com>

2125 14th Ave,
Wilton Manors, FL,
33305

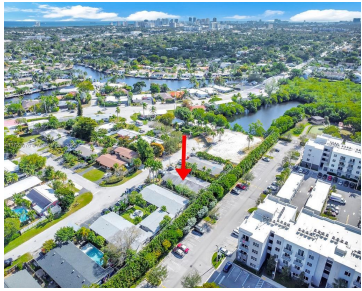
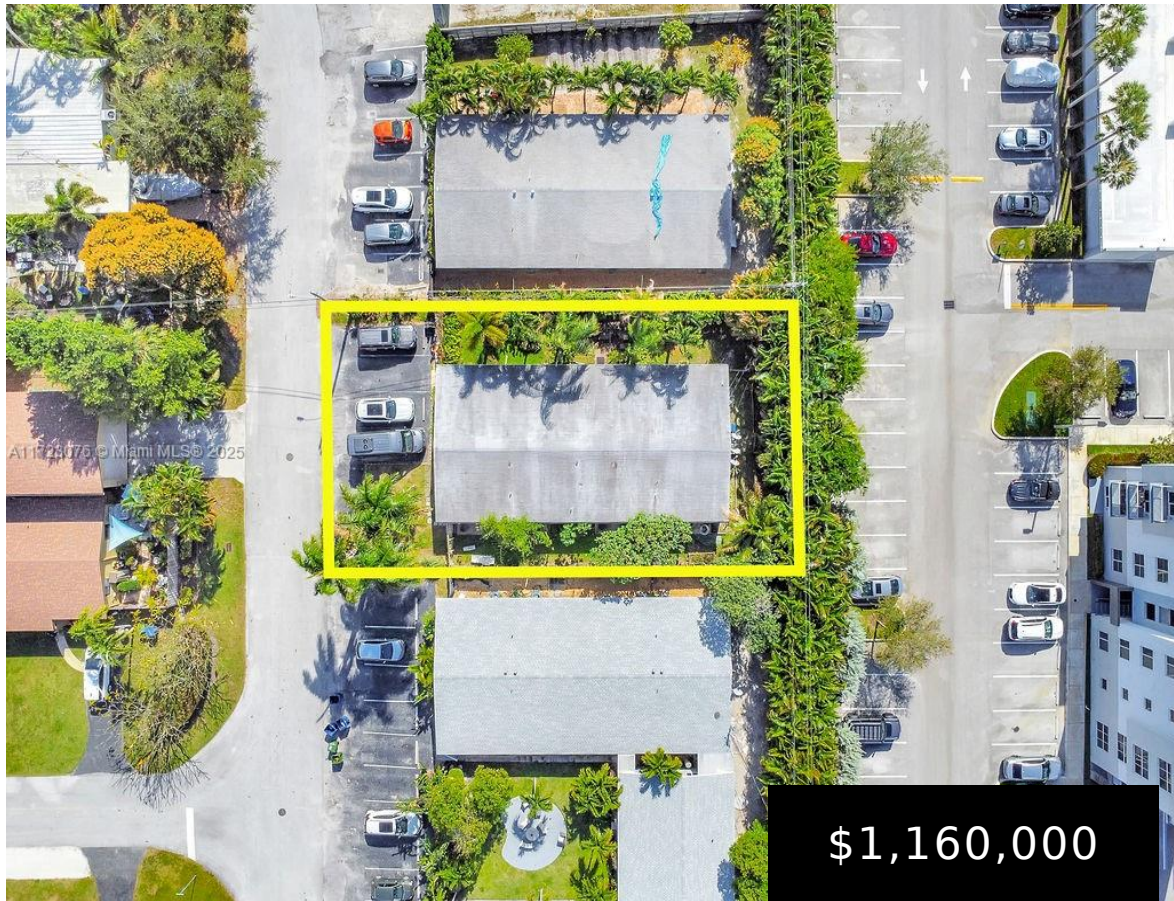

Located just minutes from the vibrant Wilton Drive, known for its lively dining, shopping, and entertainment options, this well-maintained fourplex is an ideal addition to any investor's portfolio. The property features four 1-bedroom, 1-bathroom units, each with its own washer and dryer, individual electrical meter, dedicated water heater, and private air conditioning unit, ensuring maximum [...]

- Residential Income
- Quadruplex
- Active
- 2499 sq ft



Building Details

Cooling features: Ceiling Fan(s), Central Air
ParkingTotal: 5
Building Name: EDGEWATER ESTATES 1ST ADD
Roof: Shingle

ArchitecturalStyle: Attached
NewConstructionYN: No
Exterior material: CBS Construction
Heating: Central





Amenities & Features

Waterfront available: No

AttachedGarageYN: No

PoolPrivateYN: No

GarageYN: No

CoolingYN: Yes

FireplaceYN: No

