

235 CRANWOOD DR, KEY BISCAIYNE, FL, 33149

https://igorpresman.com

235 Cranwood Dr,
Key Biscayne, FL,
33149

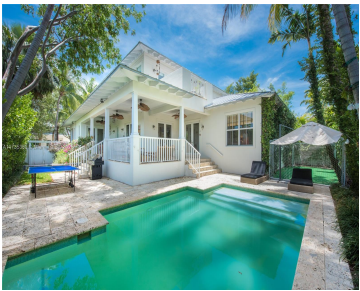

Great Location in the center of Key Biscayne, near the park, schools and Harbor Dr. for easy access. 4035 sq.ft. 1st floor: Formal Living room & Formal Dining Room. Remodeled kitchen with breakfast area connected to a huge, luminous and comfortable family room that opens to a covered terrace. Very big bedroom with full bath. [...]

- 5 beds
- 5 baths
- Residential
- Single Family Residence
- Active
- 3596 sq ft



Building Details



Cooling features: Electric

NewConstructionYN: No

Exterior material: CBS Construction

Heating: Electric

ArchitecturalStyle: Attached, Two Story

Building Name: TROPICAL ISLE HOMES SUB 4

Roof: Shingle

Parking: Covered, Paver Block

Amenities & Features

Features: First Floor Entry, Other

CommunityFeatures: None

ExteriorFeatures: Open Balcony

Waterfront available: No

AttachedGarageYN: No

PoolPrivateYN: No

Amenities: Dishwasher

WindowFeatures: Clear Impact Glass, Impact Glass

PoolFeatures: Above Ground

GarageYN: Yes

CoolingYN: Yes

FireplaceYN: No

