

240 OLEANDER AVE, PALM BEACH, FL, 33480

<https://igorpresman.com>

240 Oleander Ave,
Palm Beach, FL,
33480

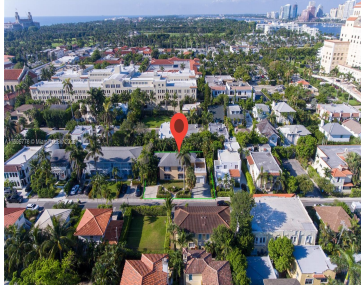

This prime development property currently features a three unit apartment building that has been re-envisioned with a full set of ARCOM approved architectural plans for a stunning 5-bedroom, 6.5-bath chateau. Imagine waking up just a few steps away from breathtaking ocean and intracoastal views in a home designed with every luxury and entertainment in mind. [...]

- 4 beds
- 4 baths
- Residential
- Single Family Residence
- Active
- 2718 sq ft



Building Details



Cooling features: Central Air, Wall/Window Unit(s)

NewConstructionYN: No

Exterior material: CBS Construction

Heating: Other, Window/Wall

ArchitecturalStyle: Attached, Two Story

Building Name: JEANETTE COURT

Roof: Composition Roll, Flat Tile

Parking: Covered, Guest, On-street

Amenities & Features

Features: First Floor Entry, Second Floor Entry, Utility/Laundry In Garage

CommunityFeatures: Paved Road, Public Road, Sidewalks, Street Lights

GarageYN: Yes

CoolingYN: Yes

FireplaceYN: No

Amenities: Dishwasher, Disposal, Dryer, Electric Range, Electric Water Heater, Microwave, Refrigerator, Washer

Waterfront available: No

AttachedGarageYN: Yes

PoolPrivateYN: No

