

3551 STATE ROAD 7, WEST PARK, FL, 33023

<https://igorpresman.com>

3551 State Road 7,
West Park, FL,
33023

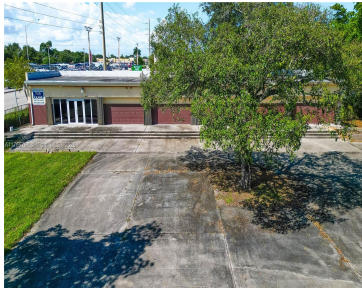
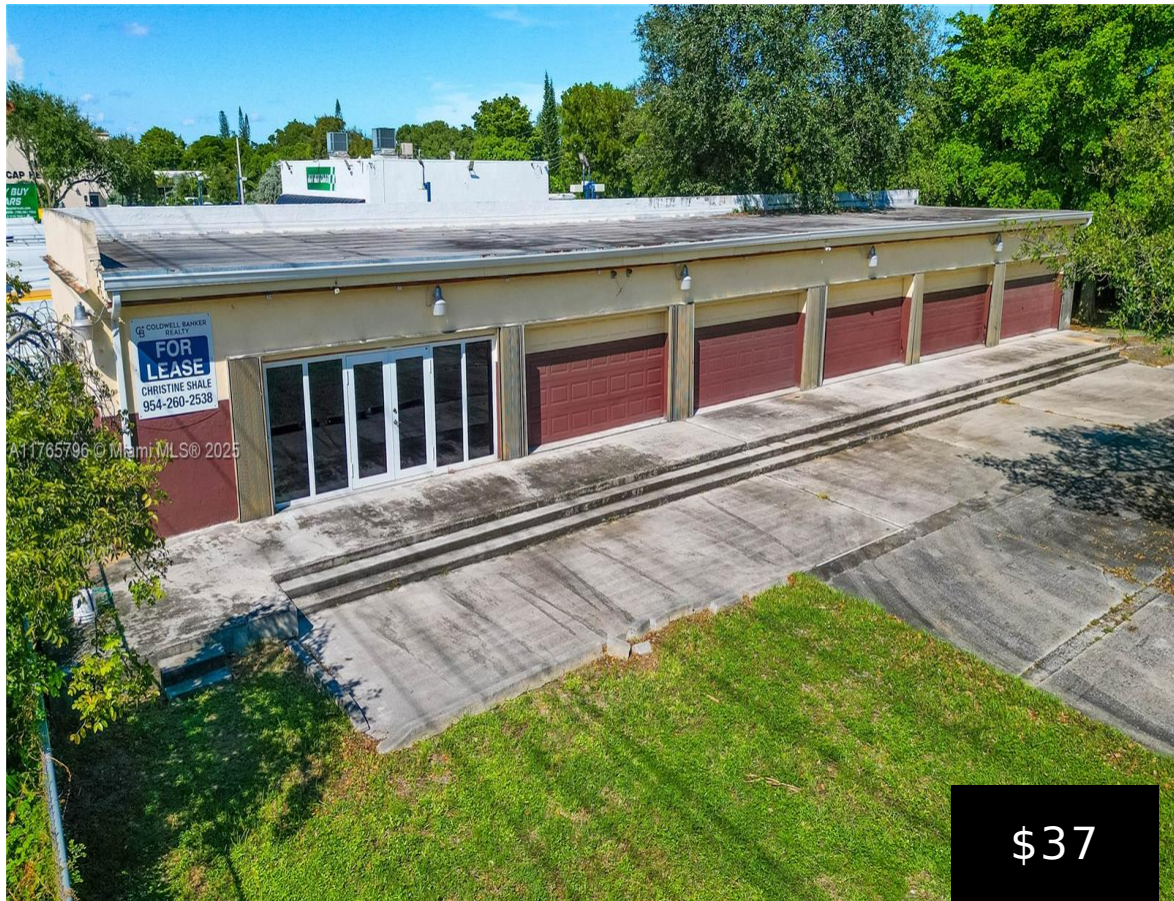

3551 S State Rd 7 is a 2,553 SF warehouse in the highly trafficked Auto Row corridor of West Park, FL. With six grade-level bay doors, 3-phase power, and 100+ parking spaces, this property is well-positioned for automotive, industrial, or retail uses. The Transit-Oriented Corridor (TOC) zoning provides flexibility, and the property offers immediate occupancy [...]

- Commercial Sale
- Retail
- Active



Building Details

NewConstructionYN: No **Building Name:** Prime Commercial Warehouse

Amenities & Features



Waterfront available: No

AttachedGarageYN: No

PoolPrivateYN: No

GarageYN: No

CoolingYN: No

FireplaceYN: No

