3764 CARMEN CT, MIAMI, FL, 33133

https://igorpresman.com

3764 Carmen Ct,
Miami, FL, 33133

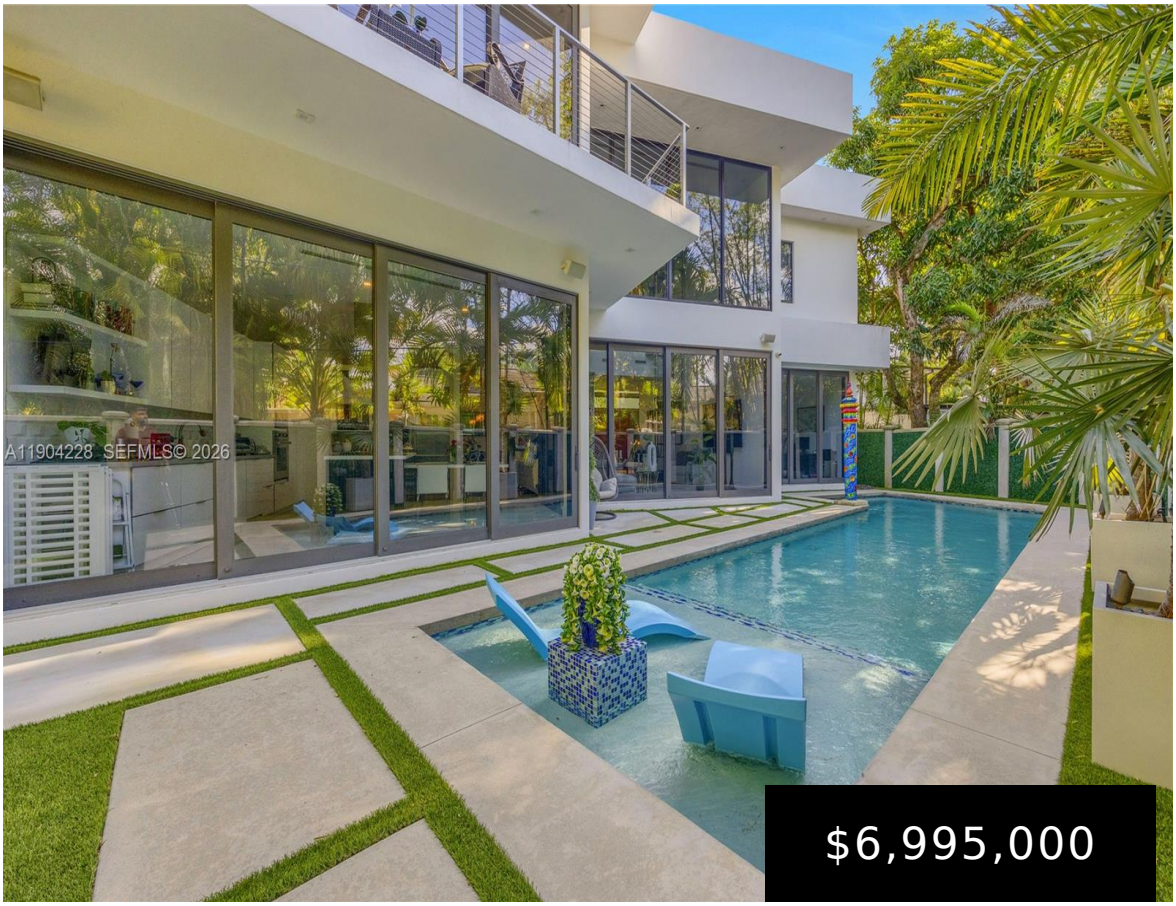

$6,995,000

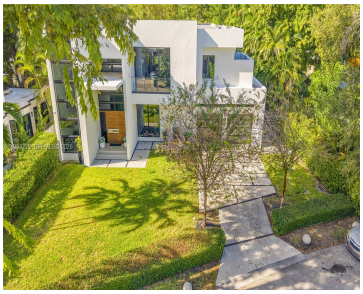

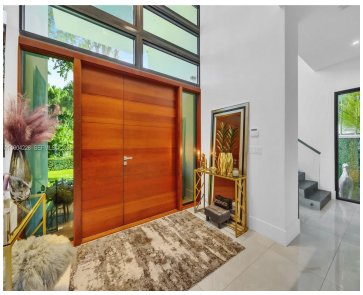

Experience Hollywood Glamour in the Heart of Coconut Grove. Discover modern luxury living in this stunning 5-bedroom, 5-bath residence, perfectly situated on a quiet cul-de-sac within the exclusive guard-gated community of Four-Way Lodge Estates. Built in 2019, this architectural masterpiece features an open-concept floor plan with expansive stackable sliding glass doors that seamlessly connect the […]

- 5 beds
- 5 baths
- Residential
- Single Family Residence
- Active
- 3749 sq ft

Building Details

Cooling features: Central Air, Electric

NewConstructionYN: No

Heating: Central, Electric

Roof: Built-up

ArchitecturalStyle: Detached, Two Story

Building Name: FOUR-WAY LODGE ESTATES

Exterior material: CBS Construction

Parking: Driveway, Other

Amenities & Features

Features: Closet Cabinetry, Cooking Island, Den/Library/Office, Entrance Foyer, First Floor Entry, Pantry, Roman Tub, Split Bedroom, Utility Room/Laundry, Volume Ceilings

Security Features: Fire Alarm, Smoke Detector

Amenities: Bottled Gas, Dishwasher, Disposal, Dryer, Gas Range, Ice Maker, Microwave, Refrigerator, Self Cleaning Oven, Wall Oven, Washer

CommunityFeatures: Boating, Gated Community, Security Patrol

WindowFeatures: Complete Impact Glass

ExteriorFeatures: Lighting, Open Balcony, Outdoor Shower

PoolFeatures: In Ground

Waterfront available: No

GarageYN: Yes

AttachedGarageYN: No

CoolingYN: Yes

PoolPrivateYN: No

FireplaceYN: No