

4508 UNIVERSITY DR, LAUDERHILL, FL, 33351

<https://igorpresman.com>

4508 University Dr,  
Lauderhill, FL,  
33351

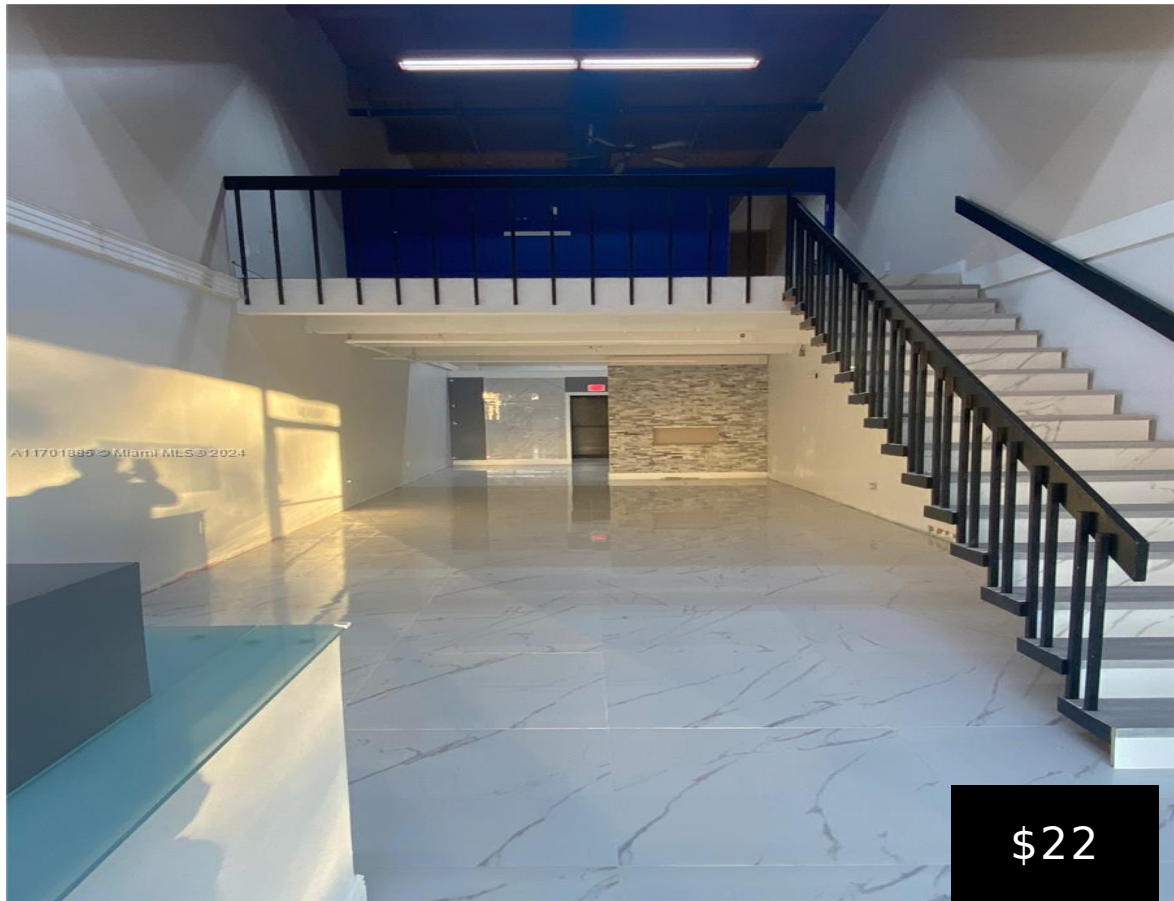

\$22

960 SF of retail/office space with loft for lease! Promenade Plaza is located in the thriving high-density retail corridor on North University Drive, Lauderhill with exposure of 60,000+ cars travelling through on a daily basis. The plaza is positioned in Broward County and is surrounded by a dense residential area with significant retail stock. Neighboring [...]

- Commercial Sale
- Retail
- Active



## Building Details

NewConstructionYN: No      Building Name: Promenade Plaza

## Amenities & Features



**Waterfront available:** No

**AttachedGarageYN:** No

**PoolPrivateYN:** No

**GarageYN:** No

**CoolingYN:** No

**FireplaceYN:** No

