

4559 WILLOW POND CT E, PALM BEACH, FL, 33417

<https://igorpresman.com>

4559 WILLOW
POND CT E, Palm
Beach, FL, 33417



\$520,000

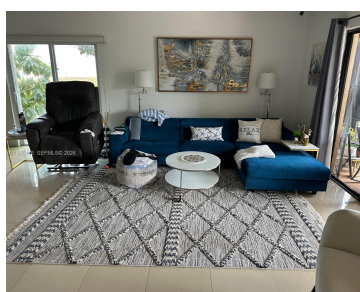

Experience the true South Florida lifestyle in this beautiful property located in West Palm Beach ,featuring a private pool and direct canal views, perfect for relaxing or enjoying time with family.Spacious and well-lit rooms,Modern and functional kitchen,confortable socialareas for entertaining,POOL with canal view,perfect for rlaxation ,private and natural backyard and location near major shcool,road,shops and [...]

- 3 beds
- 2 baths
- Residential
- Single Family Residence
- Active
- 1581 sq ft



Building Details



Cooling features: Central Air

NewConstructionYN: No

Heating: Central

Roof: Shingle

ArchitecturalStyle: Detached, Two Story

Building Name: LAKESIDE GREEN PL 2

Exterior material: Concrete Block Construction

Parking: Driveway

Amenities & Features

Features: Closet Cabinetry, Den/Library/Office, Other, Walk-In Closet(s)

CommunityFeatures: Clubhouse, Exercise Room, Paved Road, Public Road

PoolFeatures: In Ground, Concrete, Other, Solar Heat

GarageYN: Yes

CoolingYN: Yes

FireplaceYN: No

Amenities: Dishwasher, Electric Range, Microwave, Refrigerator, Solar Hot Water

ExteriorFeatures: Fruit Trees, Other

Waterfront available: Yes

AttachedGarageYN: No

PoolPrivateYN: No

