

4700 83RD PSGE, DORAL, FL, 33166
https://igorpresman.com

4700 83rd Psge,
Doral, FL, 33166

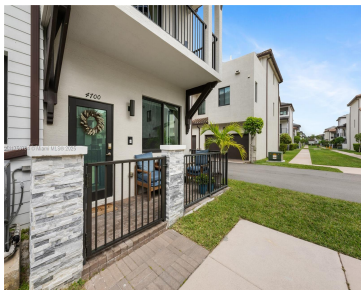
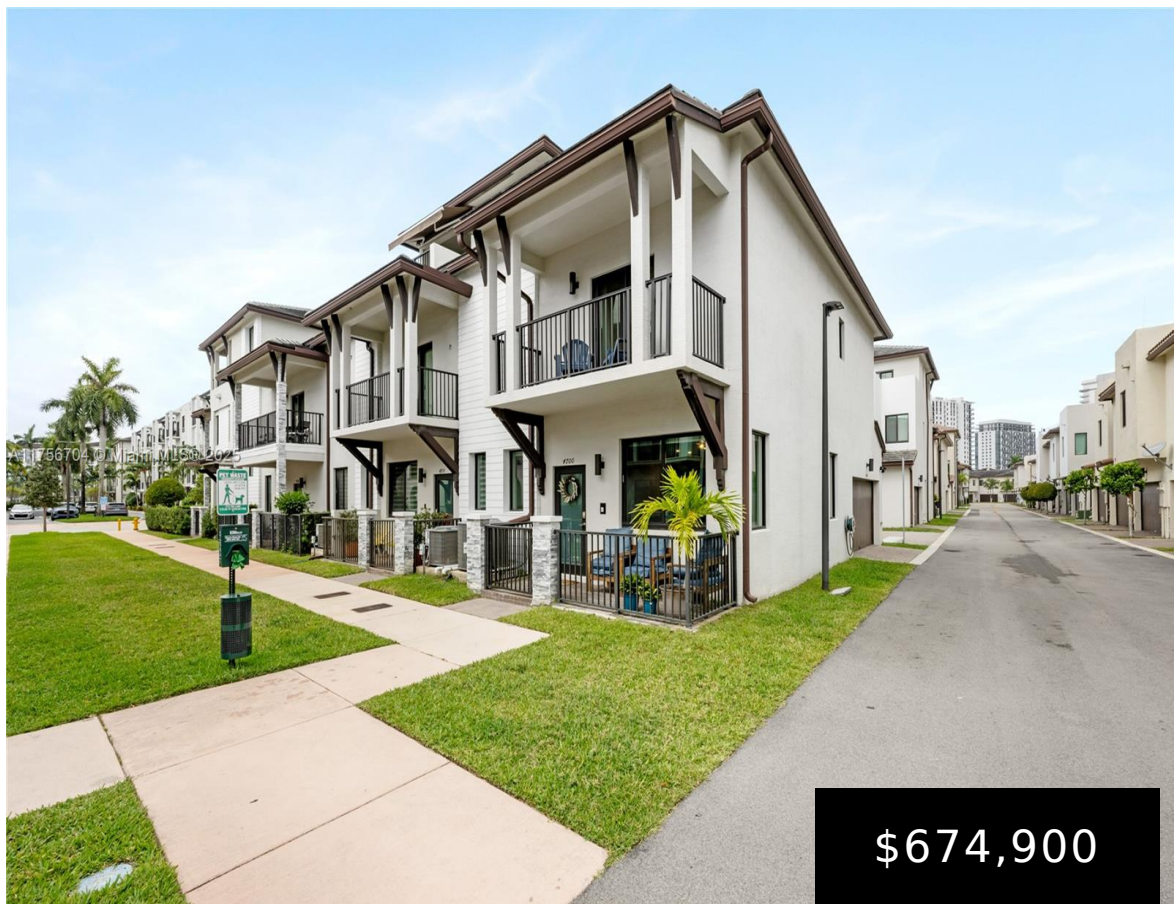

Nestled in a vibrant sought-after area of Doral, this stunning CORNER UNIT blends sophistication with serene suburban living. Featuring 3 bedrooms, 2.5 bathrooms, and a spacious open floor plan, this home is highlighted by high ceilings, expansive windows, and a modern kitchen equipped with stainless steel appliances and granite countertops. Perfect for entertaining, the kitchen [...]

- 3 beds
- 2 baths
- Residential
- Single Family Residence
- Active
- 1424 sq ft



Building Details



Cooling features:

Electric

NewConstructionYN:

No

Exterior material:

Concrete Block Construction

Heating:

Electric

ArchitecturalStyle:

Attached, Detached, Two Story

Building Name:

DOWNTOWN DORAL SOUTH PHAS

Roof:

Barrel Roof

Parking:

Covered, On-street, Other, Paver Block

Amenities & Features

Features:

First Floor Entry, No Additional Rooms

WindowFeatures:

High Impact Windows

GarageYN:

Yes

CoolingYN:

Yes

FireplaceYN:

No

CommunityFeatures:

Additional Amenities, Clubhouse, Pool, Exercise Room

Waterfront available:

No

AttachedGarageYN:

No

PoolPrivateYN:

No

