

4880 22ND ST, LAUDERHILL, FL, 33313

<https://igorpresman.com>

4880 22nd St,
Lauderhill, FL,
33313

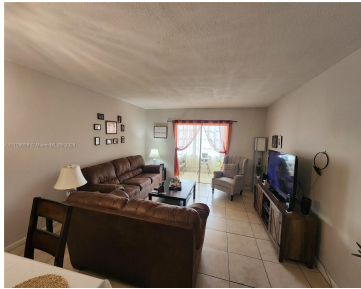
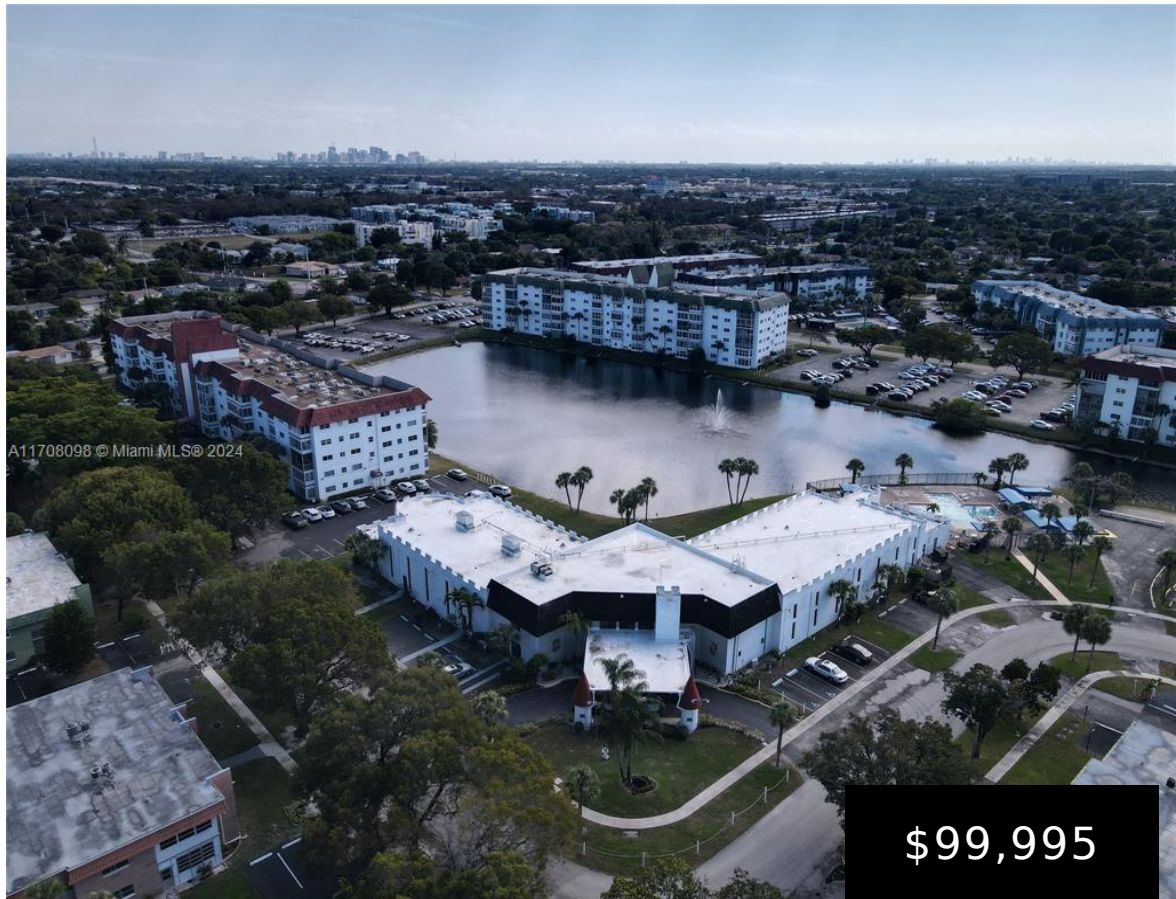

Great residence at the Castle Gardens community. This is a 55+ community. The condo is rented to a lady for the last 3 years. Broward County pays for 85% of the rent. The return investment on the property is almost 10% per year. Castle Garden is located close to shops, entertainment and medical facilities. Short [...]

- 1 bed
- 1 bath
- Residential
- Condominium
- Active
- 812 sq ft



Building Details

Cooling features: Central Air, Electric

Building Name: CASTLE GARDEN 2

Parking: 1 Space, Assigned

NewConstructionYN: No

Heating: Central, Electric





Amenities & Features

Security Features: Intercom In Lobby

ExteriorFeatures: West Of Us1, Barbeque

GarageYN: Yes

CoolingYN: Yes

FireplaceYN: No

Amenities: Dishwasher, Disposal, Electric Range, Electric Water Heater, Microwave, Refrigerator

Waterfront available: Yes

AttachedGarageYN: No

PoolPrivateYN: No

