

5050 PETERS RD, FORT LAUDERDALE, FL, 33317

<https://igorpresman.com>

5050 Peters Rd,
Fort Lauderdale, FL,
33317

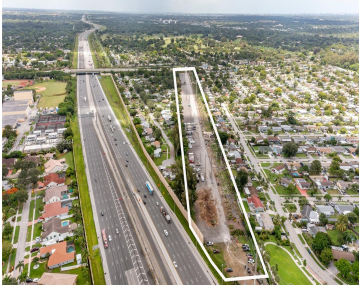

Introducing a unique investment opportunity located in Plantation, FL consisting of 8.8 acres of pristine vacant land. Boasting a generous 386,813 +/- sq ft, this fenced-in lot offers a canvas for various ventures. With its ample space and strategic location featuring 165 Ft of prominent frontage on Peters Road, and 260 Ft of frontage along [...]

- Commercial Land
- Agriculture
- Active



Building Details

NewConstructionYN: No **Building Name:** NEWMANS SURVEY SUB NO 1 &

Amenities & Features



Waterfront available: No

AttachedGarageYN: No

PoolPrivateYN: No

GarageYN: No

CoolingYN: No

FireplaceYN: No

