

626 HERMITAGE CIRCLE, PALM BEACH GARDENS, FL,  
33410

<https://igorpresman.com>

626 Hermitage  
Circle, Palm Beach  
Gardens, FL, 33410

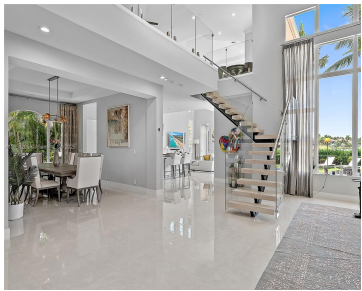

Totally remodeled paradise with one of the best golf & lake view lots on the renowned 17th hole. The breathtaking backdrop to everyday living exudes sophistication & elegance. Clean lines & stylish inviting spaces is the perfect setting for intimate gatherings & large-scale entertaining. Exquisitely transformed with no detail overlooked including 2023 roof, impact glass [...]

- 5 beds
- 5 baths
- Residential
- Single Family Residence
- Active
- 5321 sq ft



Rooms



| Room type      | Dimensions | Area | Length | Width |
|----------------|------------|------|--------|-------|
| LivingRoom     | 27 X 26    | 702  | 27     | 26    |
| DiningRoom     | 16 X 13    | 208  | 16     | 13    |
| Den            | 16 X 12    | 192  | 16     | 12    |
| FamilyRoom     | 20 X 20    | 400  | 20     | 20    |
| UtilityRoom    | 10 X 6     | 60   | 10     | 6     |
| DiningRoom     | 10 X 10    | 100  | 10     | 10    |
| Kitchen        | 15 X 13    | 195  | 15     | 13    |
| Loft           | 20 X 16    | 320  | 20     | 16    |
| SecondBedroom  | 15 X 12    | 180  | 15     | 12    |
| ThirdBedroom   | 15 X 12    | 180  | 15     | 12    |
| FourthBedroom  | 17 X 12    | 204  | 17     | 12    |
| FifthBedroom   | 13 X 12    | 156  | 13     | 12    |
| PrimaryBedroom | 25 X 16    | 400  | 25     | 16    |

---

# Building Details



**Cooling features:** Ceiling Fan(s), Central Air, Zoned

**NewConstructionYN:** No

**Exterior material:** CBS Construction

**Heating:** Central, Zoned

**ArchitecturalStyle:** Detached, Two Story

**Building Name:** Frenchmans Reserve

**Roof:** Flat Tile

**Parking:** Circular Driveway, Driveway, Other

## Amenities & Features

**Features:** Built-in Features, Closet Cabinetry, Cooking Island, Den/Library/Office, Entrance Foyer, Family Room, First Floor Entry, French Doors, Laundry Tub, Loft, Other, Pantry, Roman Tub, Utility Room/Laundry, Vaulted Ceiling(s), Volume Ceilings, Walk-In Closet(s)

**Spa Features:** Community

**CommunityFeatures:** Additional Amenities, Clubhouse, Pool, Exercise Room, Gated Community, Golf Course Community, Golf Equity Available, Mandatory Hoa, Other Membership Available, Sauna, Sidewalks, Spa/Hot Tub

**ExteriorFeatures:** Built-In Grill, Lighting, Outdoor Shower

**Waterfront available:** Yes

**AttachedGarageYN:** Yes

**PoolPrivateYN:** No

**Security Features:** Smoke Detector

**Amenities:** Dishwasher, Disposal, Dryer, Gas Range, Gas Water Heater, Ice Maker, Microwave, Refrigerator, Wall Oven, Washer

**WindowFeatures:** Complete Impact Glass, Hurricane Shutters, Bay Window(s), Drapes, High Impact Windows, Impact Glass, Plantation Shutters, Sliding

**PoolFeatures:** In Ground, Equipment Stays, Gunite, Heated

**GarageYN:** Yes

**CoolingYN:** Yes

**FireplaceYN:** No

