

628 22ND RD, FORT LAUDERDALE, FL, 33311

https://igorpresman.com

628 22nd Rd, Fort
Lauderdale, FL,
33311

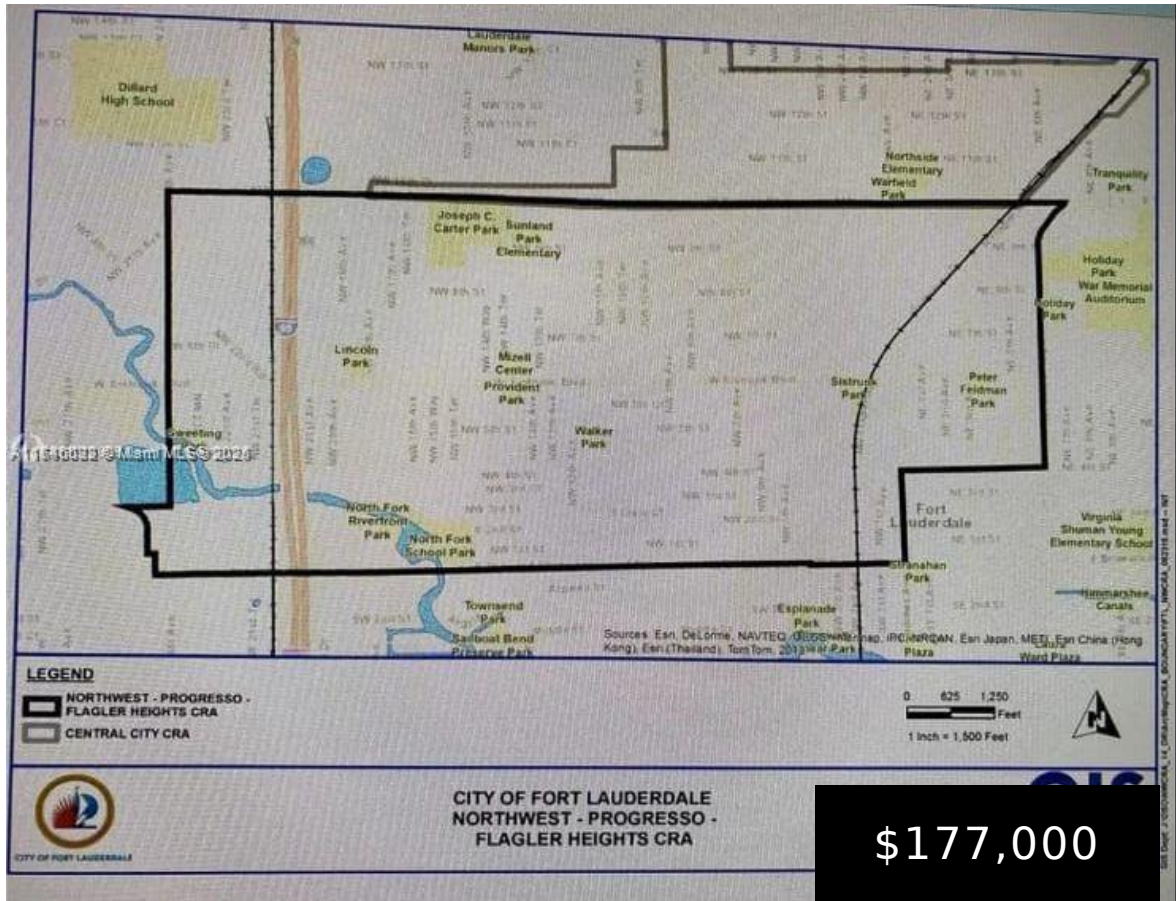

Commercial/Residential zoned and development opportunity after Fort Lauderdale zone. lot is located in Fort Lauderdale's Historic Sistrunk Village District. There are 2 Lots PID @ 5042-05-0102050 & 5042-05-01-2060, approximately 5,040 SQ-FT of Commercial zoned land. Your opportunity for CRA DEVELOPMENT INCENTIVE PROGRAM. (For Lauderdale CRA)

- Land/Boat Docks
- Active



Building Details

NewConstructionYN: No

Building Name: WASHINGTON PARK

Amenities & Features



Waterfront available: No

AttachedGarageYN: No

PoolPrivateYN: No

GarageYN: No

CoolingYN: No

FireplaceYN: No

