

6388 TENOR DRIVE, WEST PALM BEACH, FL, 33413

<https://igorpresman.com>

6388 TENOR DRIVE,
West Palm Beach,
FL, 33413

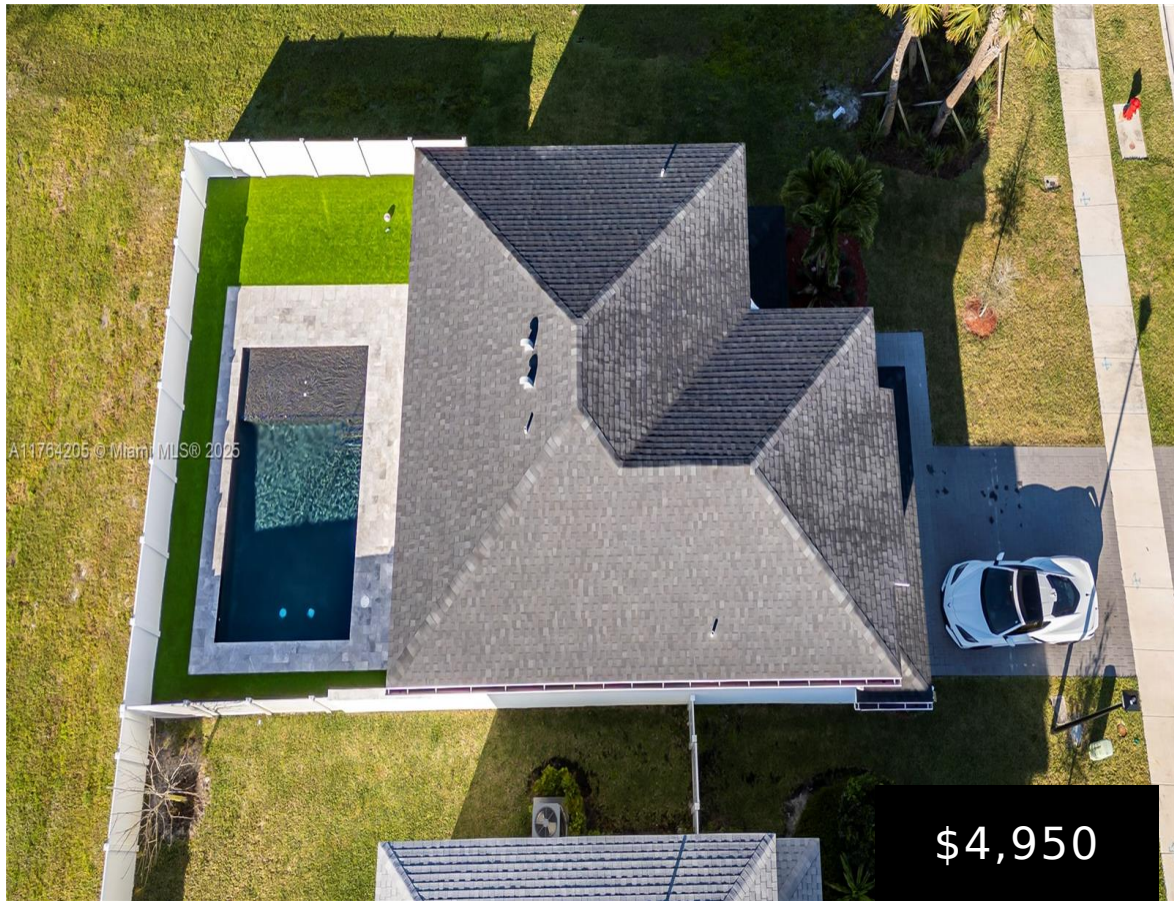

BEAUTIFUL UPDATED HOME, QUIET NEIGHBORHOOD, MOVE IN READY. SALT WATER POOL.HOME HAS BUILT IN FILTERED WATER SYSTEM THROUGHOUT THE WHOLE HOUSE, BUILT IN CLOSETS. LAWN CARE & POOL SERVICE INCLUDED. COULD BE RENTED FURNISHED OR UNFURNISHED!!! EASY TO SHOW

- 4 beds
- 2 baths
- Residential Lease
- Single Family Residence
- Active
- 1971 sq ft



Building Details

NewConstructionYN: No

Building Name: SYMPHONY PLACE

Parking: 2 Spaces, Attached Carport, Guest, On-street





Amenities & Features

Features: 3 Bedroom Split, Built-in Features, Cooking Island, Fire Sprinklers, First Floor Entry, Pantry, Vaulted Ceiling(s), Walk-In Closet(s)

WindowFeatures: Clear Impact Glass, Complete Impact Glass

Waterfront available: No

AttachedGarageYN: Yes

PoolPrivateYN: Yes

Security Features: Fire Sprinklers

PoolFeatures: Above Ground, Private

GarageYN: Yes

CoolingYN: No

FireplaceYN: No

