

8004 68TH ST, MEDLEY, FL, 33166

https://igorpresman.com

8004 68th St,
Medley, FL, 33166

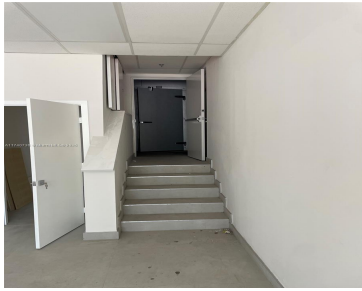

\$32

Excellent Location near the airport, Palmetto expressway and major highways. Three dock high doors. 22 feet ceiling high. 2,800 sq ft of new cooler with staking racks.

- Commercial Sale
- Industrial
- Active



Building Details

ParkingTotal: 5

Exterior material: CBS Construction

Heating: Central Individual A/C

NewConstructionYN: No

Roof: Other

Parking: Assigned

Amenities & Features



Security Features: Smoke Alarm

GarageYN: No

CoolingYN: No

FireplaceYN: No

Waterfront available: No

AttachedGarageYN: No

PoolPrivateYN: No

