

DORAL, FL, 33166

https://igorpresman.com

Doral, FL, 33166

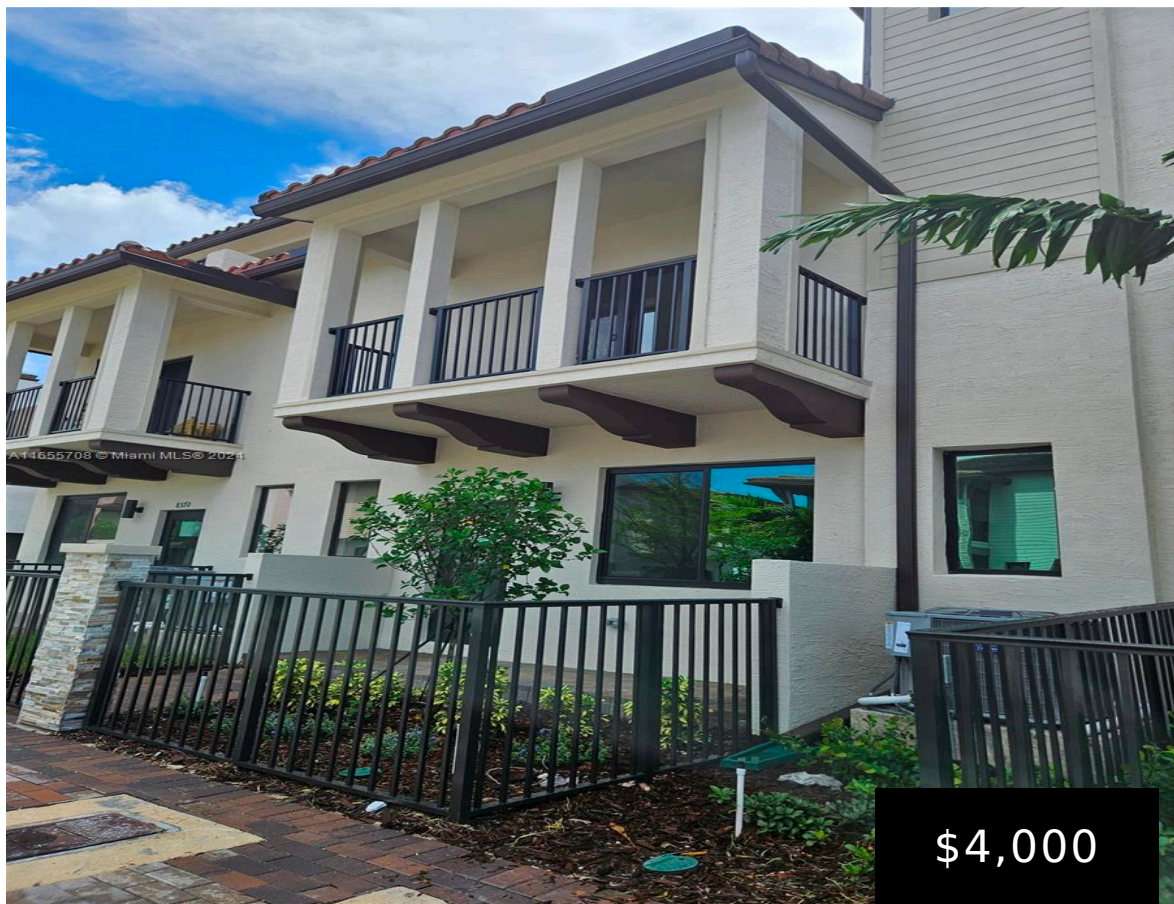

Brand new home, 3/2.5, 2 Car Garage, Downtown Doral, SS Appliances, close to Miami Airport, Dolphin Mall, Palmetto Expressway, 836 and Turnpike.

- 3 beds
- 2 baths
- Residential Lease
- Townhouse
- Active
- 0 sq ft



Building Details

ArchitecturalStyle: First Floor Entry
Building Name: DOWNTOWN DORAL SOUTH PHAS
Roof: Barrel Roof
Parking: On-street

NewConstructionYN: Yes
Exterior material: CBS Construction
Heating: Central





Amenities & Features

- Features:**

First Floor Entry
- Amenities:**

Dishwasher, Disposal, Dryer, Electric Range, Electric Water Heater, Microwave, Refrigerator, Washer
- Waterfront available:**

No
- AttachedGarageYN:**

Yes
- PoolPrivateYN:**

No
- Security Features:**

Smoke Detector
- WindowFeatures:**

Clear Impact Glass, Complete Impact Glass, Impact Glass
- GarageYN:**

Yes
- CoolingYN:**

No
- FireplaceYN:**

No

