

900 16TH ST, MIAMI BEACH, FL, 33139

<https://igorpresman.com>

900 16th St, Miami Beach, FL, 33139

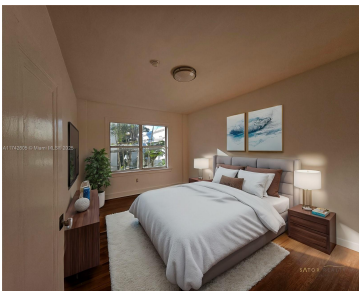

one bedroom converted to 2 beds featuring, huge master bedroom, wood floors and stainless steel appliances, walking distance to supermarkets , parks, and hot spots in Miami Beach

- 2 beds
- 2 baths
- Residential
- Condominium
- Active
- 1044 sq ft



## Building Details

**Cooling features:** Central Air

**ArchitecturalStyle:** Corner Unit

**NewConstructionYN:** No

**Building Name:** THE ESPLANADE BEACH CONDO

**Exterior material:** CBS Construction **Heating:** Other

**Parking:** None





# Amenities & Features

**Features:** Second Floor Entry    **Security Features:** Complex Fenced, Elevator Secure  
**Amenities:** Dishwasher    **ExteriorFeatures:** Other  
**Waterfront available:** No    **GarageYN:** No  
**AttachedGarageYN:** No    **CoolingYN:** Yes  
**PoolPrivateYN:** No    **FireplaceYN:** No

