

905 111TH ST, BISCAYNE PARK, FL, 33161
https://igorpresman.com

905 111th St,
Biscayne Park, FL,
33161

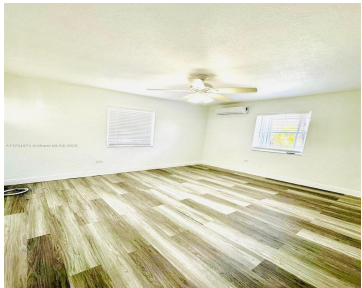

2/1 unit in perfect conditions, large private side yard and plenty of parking and storage. washer and dryer in the unit.

- 2 beds
- 1 bath
- Residential Lease
- Multi Family
- Active
- 2410 sq ft



Building Details

NewConstructionYN: No Building Name: BERNA GILDA ADDN





Amenities & Features

Waterfront available: No

AttachedGarageYN: No

PoolPrivateYN: No

GarageYN: Yes

CoolingYN: No

FireplaceYN: No

