

PEMBROKE RD, WEST PARK, FL, 33023

<https://igorpresman.com>

Pembroke Rd, West Park, FL, 33023

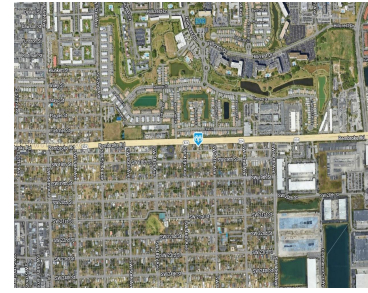
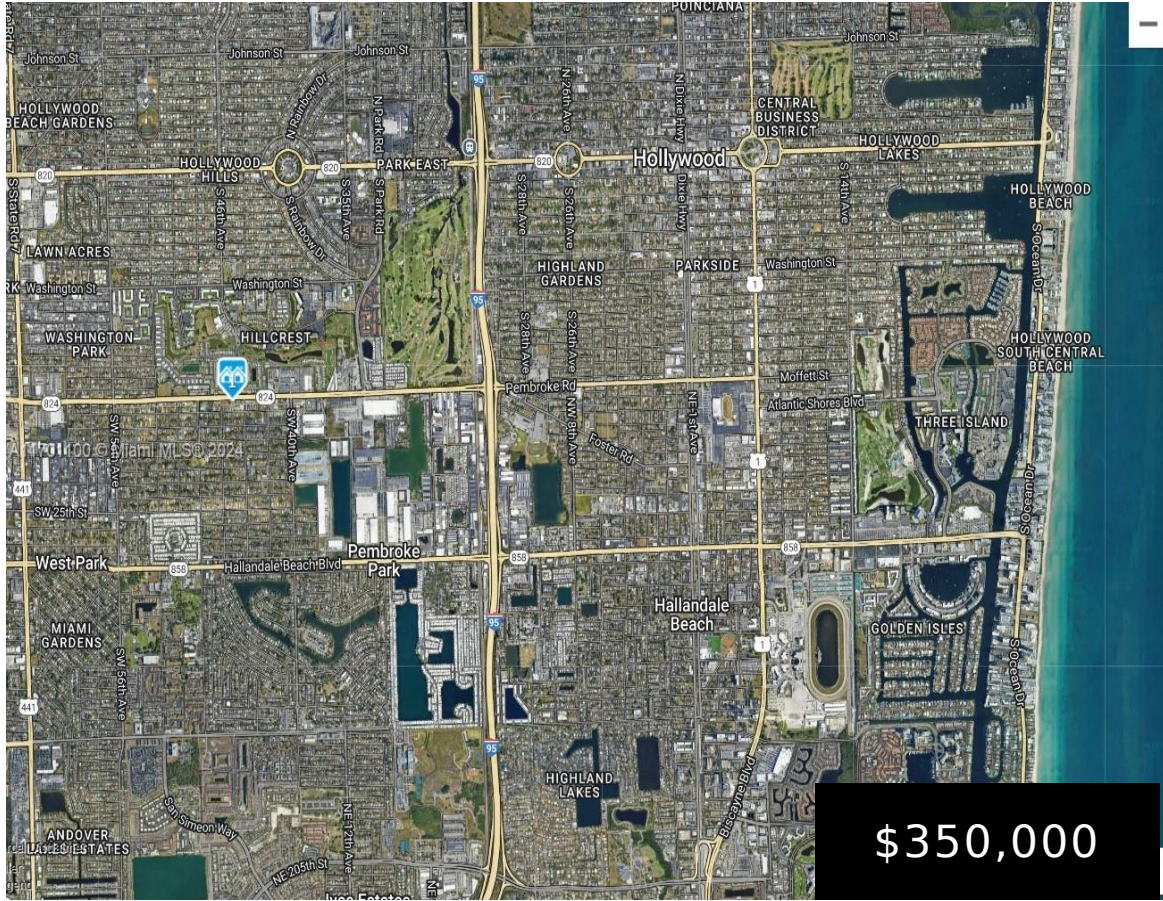

Commercial lot located right on Pembroke Rd. between I-95 and US-441. High traffic area. Zoned B-3, high intensity commercial uses, such as lounges, recording studios, gym, pest control, landscaping, and delivery services. Lot dimensions are 25ft x 120ft. Has rear service road access.

- Commercial Land
- Residential
- Active

Building Details

New Construction YN: No

Building Name: CARVER RANCHES

Amenities & Features



Waterfront available: No

AttachedGarageYN: No

PoolPrivateYN: No

GarageYN: No

CoolingYN: No

FireplaceYN: No

