

SW 350/352, HOMESTEAD, FL, 33035

https://igorpresman.com

SW 350/352,
Homestead, FL,
33035

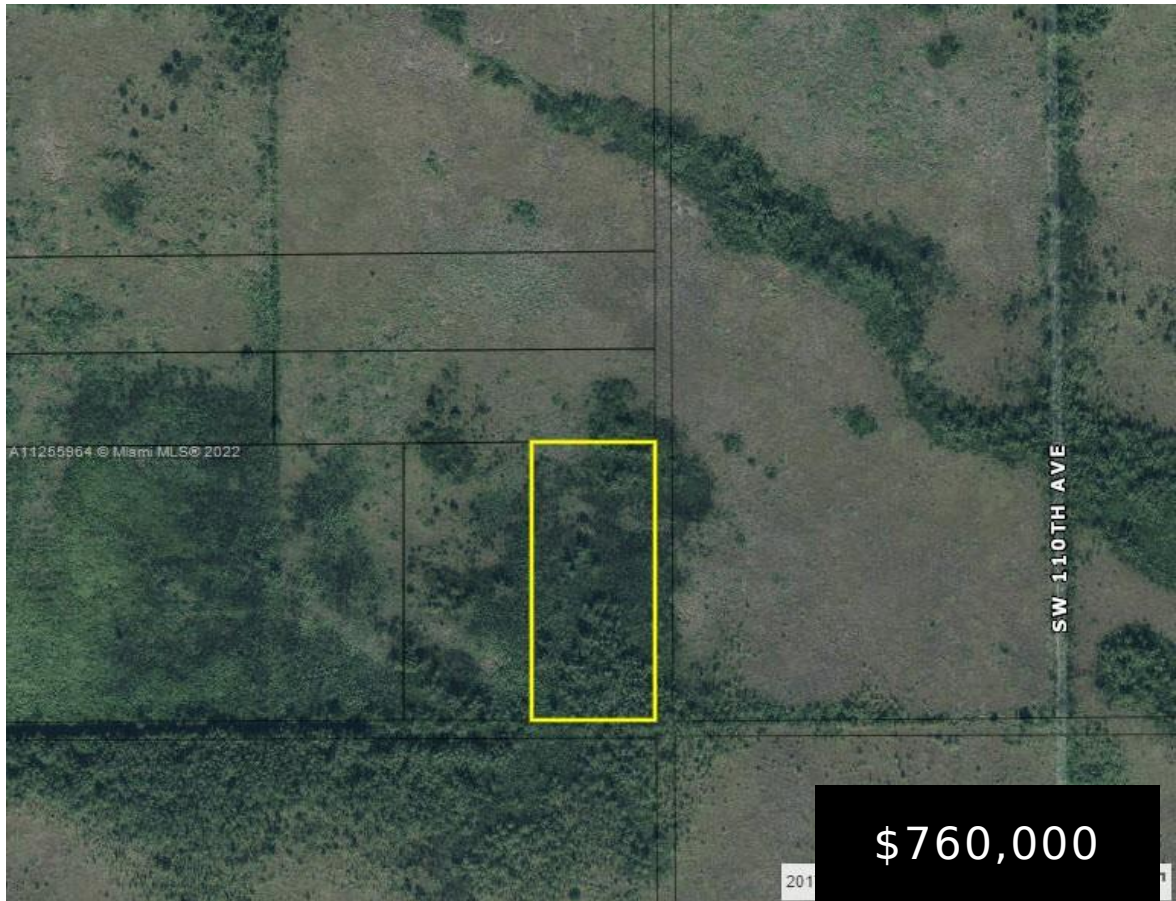

Excellent opportunity to own a great location. Primary Zone is agricultural (9000-Agriculture)/Vacant land Outside the Urban Development Boundary. Primary land use is 9981 Acreage not classified AG: Vacant Lot. Existing land use is: 802 - VACANT, PROTECTED, PRIVATELY-OWNED. PROPOSED AND DESIGNATED EEL SITES UNTIL ACQUIRED, OR PROTECTED UNDER ANY OTHER CONSERVATION OR ENVIRONMENTAL MECHANISM. Zoning [...]

- Commercial Land
- Active

Building Details

NewConstructionYN: No Building Name: MIAMI LAND & DEVELOPMENT

Amenities & Features



Waterfront available: No

AttachedGarageYN: No

PoolPrivateYN: No

GarageYN: No

CoolingYN: No

FireplaceYN: No

